

459 - Board of Architectural Examiners

Workforce Summary Document prepared by the State Auditor's Office.
Based on information **self-reported** by the agency, the following items are noteworthy.

Full-Time Equivalent (FTE) Employees

This agency is a Self-Directed, Semi-Independent (SDSI) agency; therefore, it has no FTE limitation in the General Appropriations Act. The FTEs listed were paid from non-appropriated funds. Compared to fiscal year 2014, the agency's total number of FTE increased by 1.3 (7.0 percent).

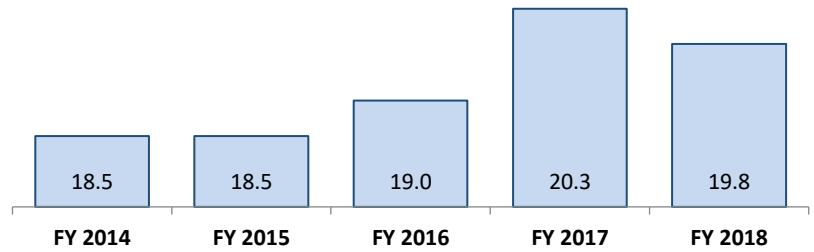

Source: State Auditor's Office Full-time Equivalent State Employee System.

Employee Turnover ^a

Excluding interagency transfers, the turnover rate within the agency (5.3 percent) was lower than the statewide turnover rate (19.3 percent) and lower than the turnover rate of Article VIII and SDSI agencies (12.7 percent) during fiscal year 2018. The fiscal year 2018 agency turnover rate including employees who transferred to another state agency or higher education institution was 5.3 percent.

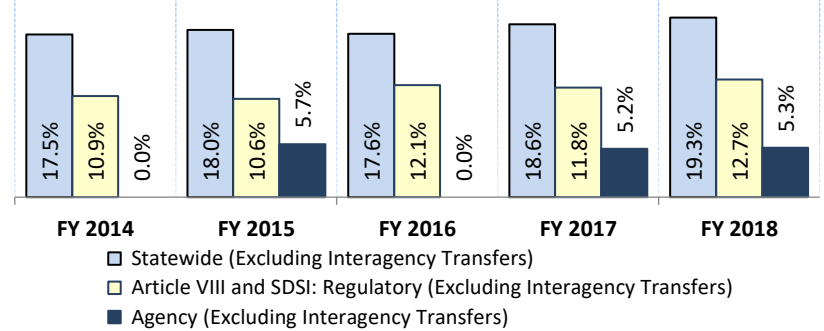
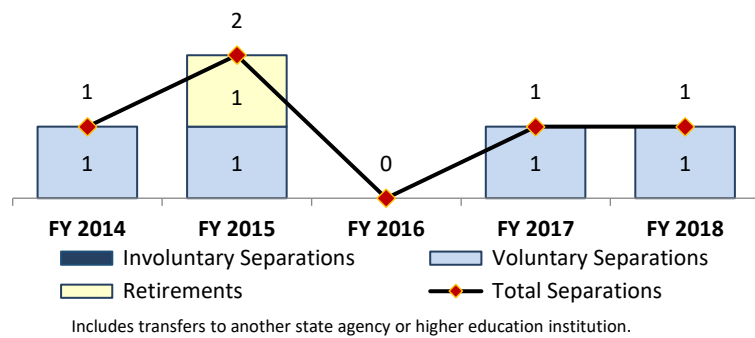

Compensation Information ^a

The average agency salary of \$75,871 in fiscal year 2018 represented an increase of 15.1 percent compared to the average agency salary in fiscal year 2014. In fiscal year 2018, 26.8 percent of employees were paid below the midpoint of the salary range in which they were assigned. Total agency expenditures for salary and benefits were higher compared to fiscal year 2014.

Salary and Benefits Expenditures (in Millions)

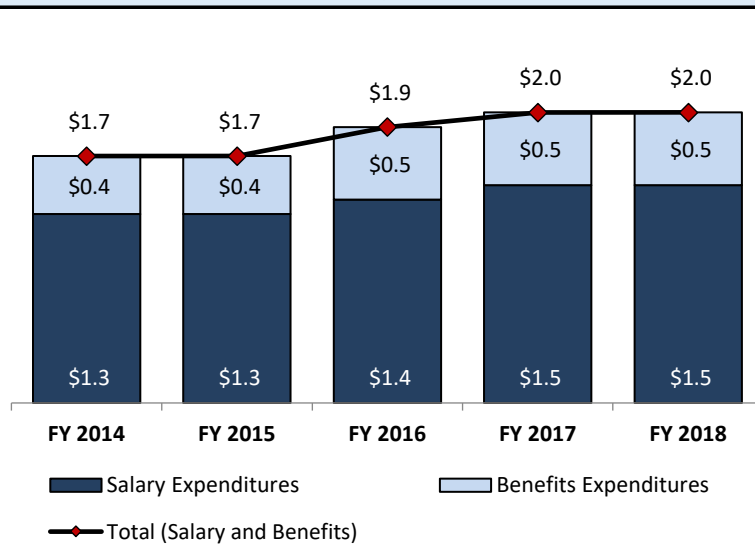

Average Salary Trends

	FY 2014	FY 2015	FY 2016	FY 2017	FY 2018
Executive Director	\$ 125,340	\$ 125,000	\$ 128,125	\$ 131,969	\$ 135,928
Agency Average	\$ 65,909	\$ 69,092	\$ 72,363	\$ 73,421	\$ 75,871
Article Average	\$ 53,839	\$ 55,826	\$ 58,297	\$ 59,285	\$ 60,376
Statewide Average	\$ 42,116	\$ 43,255	\$ 45,365	\$ 46,475	\$ 47,506

Note: With the exception of the executive director, the average salary is for classified regular, full-time employees only. Article salary average includes Article VIII and SDSI agencies.

Number of and Total Dollars Spent on Salary Actions

	Fiscal Year 2017		Fiscal Year 2018	
	Actions	Dollars Spent	Actions	Dollars Spent
Promotions	0	\$ 0	0	\$ 0
Merits	16	\$ 3,898	0	\$ 0
One-Time Merits	1	\$ 1,020	0	\$ 0
Equity Adjustments	1	\$ 6,600	0	\$ 0
Reclassifications	0	\$ 0	0	\$ 0
Totals	18	\$ 11,518	0	\$ 0

^a Turnover, salary trends, and salary action information was prepared from quarterly and year-end summary information received from the Office of the Comptroller of Public Accounts' Uniform Statewide Payroll/Personnel System (USPS) and Standardized Payroll/Personnel Reporting System (SPRS). Unless otherwise indicated, these data are reported for classified regular, full-time and part-time employees. Salary and benefit information was taken from the Office of the Comptroller of Public Accounts' Uniform Statewide Accounting System (USAS).

Job Classifications^b

Fiscal Year 2018 Major Occupational Categories

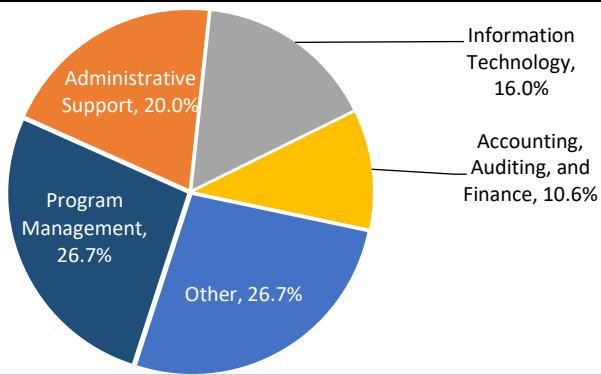

Agency Job Classifications

In fiscal year 2018, the majority (69.4 percent) of employees were classified in the following job titles: Manager (21.3 percent), License and Permit Specialist (16.0 percent), Accountant (10.7 percent), Investigator (10.7 percent), and Systems Analyst (10.7 percent).

Fiscal Year 2018 Workforce Demographics^b

On average, employees at the agency were 50.5 years of age and had 8.8 years of agency length of service. Of the agency's employees, 89.4 percent were 40 years of age or older, and 20.0 percent had fewer than 5 years of agency length of service.

Gender

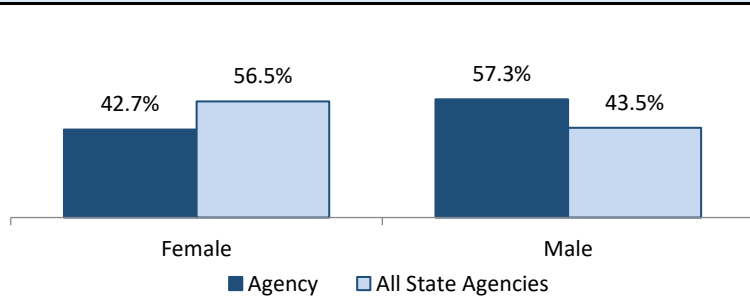

Ethnic Group

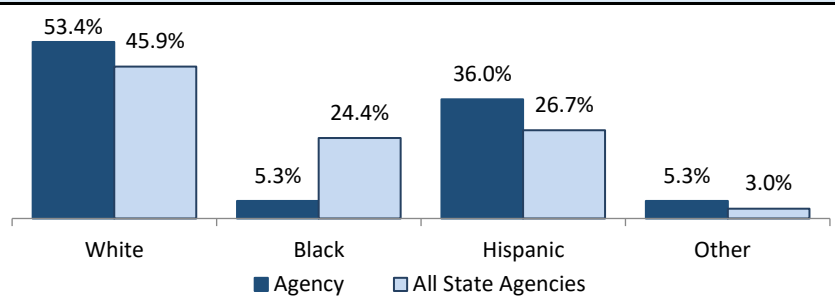

Age

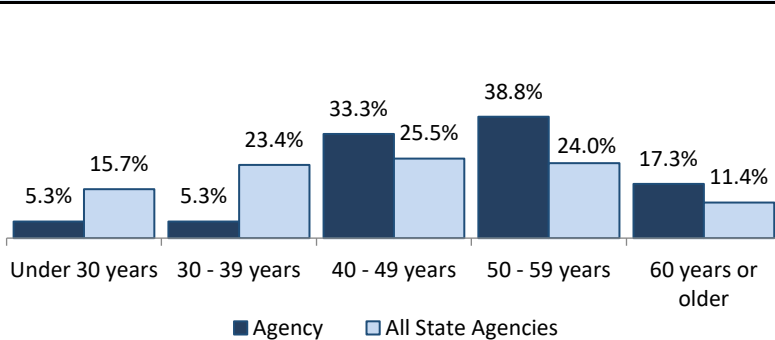

Agency Length of Service

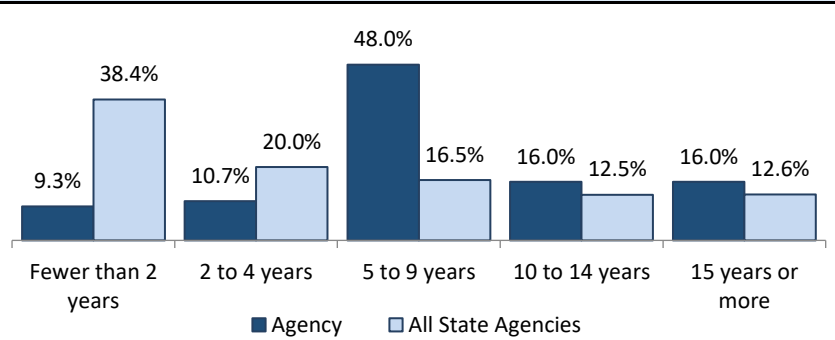

^b Job classification and demographic information was prepared from quarterly and year-end summary information received from the Office of the Comptroller of Public Accounts' Uniform Statewide Payroll/Personnel System (USPS) and Standardized Payroll/Personnel Reporting System (SPRS). Data includes classified regular, full-time and part-time employees. Demographic data may appear skewed for agencies with fewer than 50 employees.

Veteran Employment^c

Effective fiscal year 2016, Texas Government Code, Section 657.004, sets for state agencies a goal of employing veterans in full-time positions equal to at least 20.0 percent of the total number of agency employees.

No veterans were employed by the agency in fiscal years 2016, 2017, and 2018.

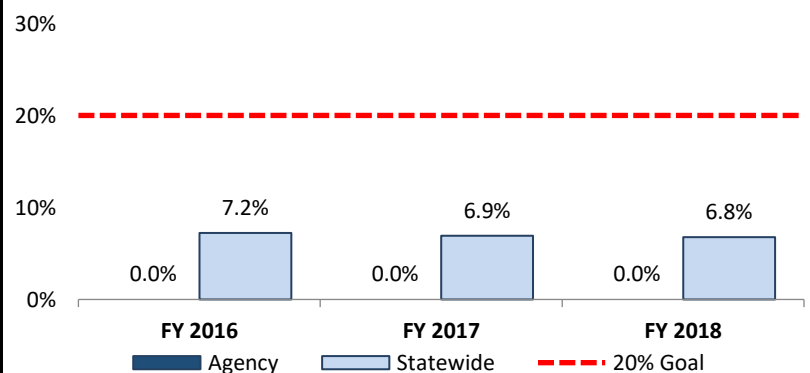

^c Information on veteran employment was obtained from the Office of the Comptroller of Public Accounts. Statewide totals include state agencies and higher education institutions.